

# MAGICARD

This compact, attractive printer is great for all high-visibility environments, such as company reception areas and retail applications. So small and light (only 7lb/3.2kg) it is easily portable.

The best value all-in-one solution for color ID card printing

Just add your own PC and web-cam and you are ready to print edge-to-edge full color ID cards.



### Software included

Magicard ID badging software with card design and database facilities.

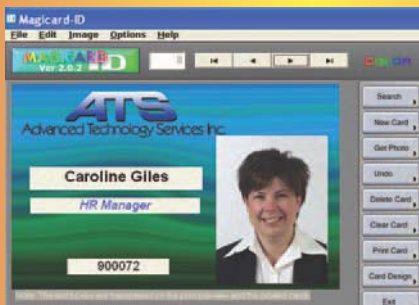

# Opera

## Color ID Card Printer with Badging Software



### Edge-to-edge full color printing

High quality 300dpi image, printed right to the edge of the card in only 30 seconds.



### Mag stripe encoding

Opera 105 includes built-in magstripe encoder.

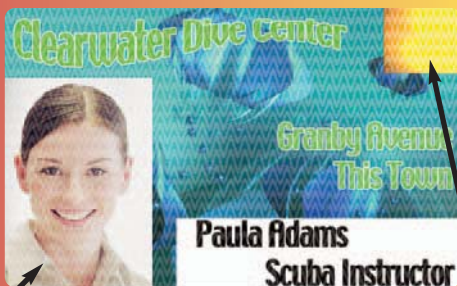

### HoloKote™ is an anti-counterfeiting watermark across the entire card surface,

that becomes visible when the card is viewed at an angle. With the Opera, a standard 'waves' design is printed.



### HoloPatch™ works with HoloKote™ to produce a highly-visible gold seal on the card, printed using special card stock.



### CONSUMABLES

#### Card Dispenser

For optimum print quality, keep cards clean with the 50 card capacity card dispenser.

#### Drop in ribbon

Simple drop-in ribbon cassette comes in 50 shot color or 500 shot monochrome types.



## MAGICARD ID BADGING SOFTWARE

### (INCLUDED WITH OPERA 100)

- Choose from several standard card designs and backgrounds, or do a full custom design.
- Database with search facility (limited to 50 entries).
- Barcode fonts included.

## MAGICARD ID PROFESSIONAL BADGING SOFTWARE

### (INCLUDED WITH OPERA 105, AVAILABLE OPTION FOR OPERA 100)

- Supports database import/export, unlimited database entries, and magnetic stripe card encoding.



### Specifications

### Opera 100 Color ID Card Printer (Part No. M9006-287)

#### Supplied Software

Windows 98, ME, 2000, XP drivers. **Magicard ID** badging software.

#### Security

Standard HoloKote™ anti-copying watermark across entire face of card. When used with HoloPatch™ cards one area of the HoloKote® watermark is highlighted as a high visibility security seal.

#### Print Speed

Downloads and prints a full color edge-to-edge image in 30 seconds. Downloads and prints a monochrome card in 6 seconds.

#### Warranty

12 months limited warranty.

#### Data Interface to PC

USB rev1.1 (USB 2.0 compatible).

#### Consumables

PCF1: 50 PVC cards in 1 dispenser + 50 shot PF1 YMCKO dyefilm cassette;  
 PCF3: 50 HoloPatch cards in 1 dispenser + 50 shot PF1 YMCKO dyefilm cassette;  
 PF3: 500 shot monochrome only cassette;  
 PC1: 50 PVC cards in 1 dispenser  
 Printer compatible with card thicknesses between 20mil (0.51mm) and 40mil (1.02mm)

#### Printhead

300dpi field replaceable

#### Power Source

External power "brick" for 90-265V 40-60Hz (autoranging)

#### Dimensions

6.9in wide x 7.8in high x 8.3in deep. (175mm x 200mm x 211mm)

#### Weight

7lb (3.2Kg)

#### Color

Metallic Silver/Translucent Red

#### Operating Environment

Sheltered Office environment 50°F to 85°F (10°C to 30°C)

#### Safety

CE certified, UL listing pending

#### EMC

EN50 081-1 and EN 50 082-1 (Europe) FCC pt15 curve A (USA) and CSA 08.8 curve A (Canada)

### Opera 105 Color ID Card Printer with built in HiCo Magstripe Encoder (Part No. M9006-367)

#### Supplied Software

Windows 98, ME, 2000, XP drivers. **Magicard ID Professional** badging software

#### Print Speed

Downloads and prints a full color edge-to-edge image and magnetically encodes and verifies tracks 1 and 2 in around 35 seconds

#### Consumables

As for Opera 100, plus:  
 PCF2: 50 HiCo cards in 1 dispenser + 50 shot PF1 YMCKO dyefilm cassette  
 PCF4: 50 HiCo HoloPatch cards in 1 dispenser + 50 shot PF1 YMCKO dyefilm cassette  
 PC2: 50 HiCo cards in 1 dispenser

#### Mag Encoding

ISO Std 7811 compatible HiCo encoder for tracks 1 and 2

#### Dimensions

6.9in wide x 7.8in high x 10.3in deep including return plate. (175mm x 200mm x 261mm)



ISO 9001 Accredited



TransTech Systems, Inc.  
 Toll Free: 1-888-VIDEO-ID  
 Phone: 503-682-3292  
 Fax: 503-682-0166  
 Wilsonville, OR 97070  
[www.ttsys.com](http://www.ttsys.com)

